

# Kamala HARRIS

FOR CALIFORNIA ATTORNEY GENERAL 2014



*Chairs*

**KELLY & RON MEYER \* BOB IGER  
MARILYN & JEFFREY KATZENBERG**

### CO-HOSTS

LYNN ALVAREZ & STEVE NISSEN \* CLARENCE AVANT \* BLAIR BERK \* JOEL FLATOW, RECORDING INDUSTRY  
ASSOCIATION OF AMERICA \* KEVIN HUVANE \* DR. HOWIE MANDEL \* COOKIE PARKER  
JENNIFER PERRY & ANDY SPAHN\* LAURA WASSER

\* \* \*

*Cordially Invite you to a Sunday Afternoon Reception Supporting*

**RE-ELECT ATTORNEY GENERAL  
KAMALA D. HARRIS 2014**

**SUNDAY, April 29, 2012**

12:00pm – 2:00pm

Acoustic Performance by Melissa Etheridge  
Families welcome • Casual attire

**At the Home of Kelly and Ron Meyer  
Malibu, CA**

(address provided upon RSVP)

CHAIRS..... \$13,000  
CO-HOST.....\$6,500  
SPONSOR .....\$2,500  
FAMILY .....\$1,000 (includes 2 adults plus children)  
GUEST .....\$500  
YOUNG PROFESSIONAL.....\$150 (under age 30)

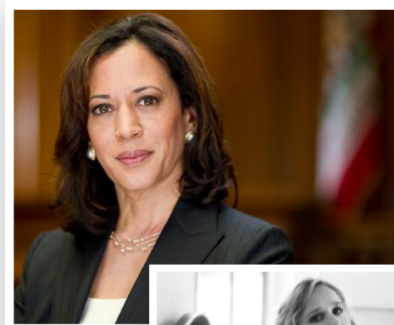

**To RSVP and purchase tickets online, visit:**

**[WWW.TINYURL.COM/MEYER2012](http://WWW.TINYURL.COM/MEYER2012)**

**For more information, contact** Stephanie Graves at 949-222-5100 or email [stephanie@stephgraves.com](mailto:stephanie@stephgraves.com)

**Paid for by the Re-Elect Attorney General Kamala Harris 2014**

**20321 S.W. Acacia St., Suite #200 Newport Beach, CA 92660 | # 1336303**



Meyer 4/29/12



The following information is required by California State laws for all contributions.  
The maximum contribution is \$6,500 per person/per election cycle.

Contributor Name: \_\_\_\_\_

Street Address: \_\_\_\_\_

City/State/Zip Code: \_\_\_\_\_

Phone: \_\_\_\_\_

Email Address: \_\_\_\_\_

- YES, I will attend and make a contribution for \$ \_\_\_\_\_
- NO, I am unable to attend but would still like to make a contribution in the amount of \$ \_\_\_\_\_

**CONTRIBUTION RULES:**

Occupation: \_\_\_\_\_

Employer: \_\_\_\_\_

If Self-Employed, name of business: \_\_\_\_\_

If Political Action Committee, ID: \_\_\_\_\_ This contribution is personal \_\_\_ or from a business entity \_\_\_

**Make check payable to "Re-Elect Attorney General Kamala Harris 2014". Amount: \$ \_\_\_\_\_**

**CREDIT CARD PAYMENT INFORMATION:**

If making a credit card contribution with this form, please complete below:

Name as it appears on the Credit Card: \_\_\_\_\_

Billing – Street Address: \_\_\_\_\_

Billing – City, State, Zip: \_\_\_\_\_

- Mastercard
- Visa
- Discover
- AMEX

CC Number: \_\_\_\_\_ Exp: \_\_\_\_/\_\_\_\_ V-Code: \_\_\_\_\_

**Amount (\$):** \_\_\_\_\_ **Signature:** \_\_\_\_\_

This contribution is personal \_\_\_ or corporate \_\_\_. If corporate, name of business \_\_\_\_\_

**MAIL TO: RE-ELECT ATTORNEY GENERAL KAMALA HARRIS 2014**  
**FPPC #1336303 I**  
**20321 S.W. Acacia St., Suite #200, Newport Beach, CA 92660 I 949-222-5100 or EMAIL TO:**  
**stephanie@stephgraves.com**

Contributions to these committees are not deductible for federal income tax purposes. The California Political Reform Act (Prop. 34) places limits on contributions (including loans) to candidates for state office, and imposes certain prohibitions. This request does not seek a contribution in excess of applicable limits or from prohibited sources. An individual, union, political action committee, association, committee, partnership, business or corporation may contribute a maximum of \$6,500 to the committee per election. A registered Small Contributor Committee may contribute a maximum of \$12,900 to the committee per election. Printed in House with volunteer labor